

Check All Dimensions on Site.

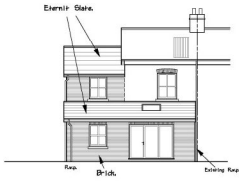

Proposed South East Elevation.

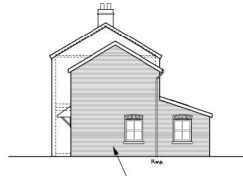

Proposed South West Elevation.



Proposed North West Elevation.

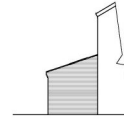

Proposed North East Elevation.

**REVISED PLAN**

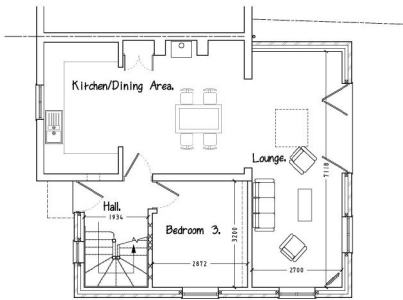

Proposed Ground Floor Layout.

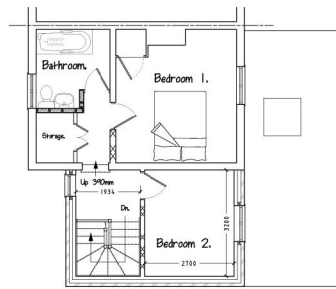

Proposed 1st Floor Layout.

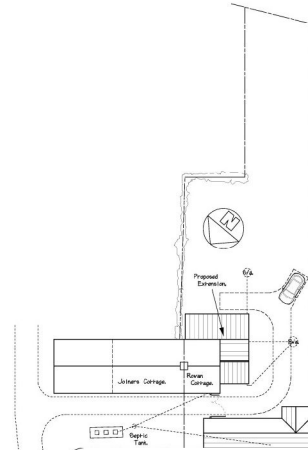

Proposed Block Plan. 1:200.

THIS PLAN HAS BEEN MADE ON THE BASIS OF THE ACCURACY OF THE INFORMATION PROVIDED TO THE ARCHITECT BY THE CLIENT. THE ARCHITECT HAS NOT CONDUCTED A SURVEY OF THE SITE AND HAS NOT BEEN ADVISED OF ANY OBSTACLES OR CONSTRAINTS. THE CLIENT ACCEPTS RESPONSIBILITY FOR THE ACCURACY OF THE INFORMATION PROVIDED AND THE ARCHITECT'S LIABILITY IS LIMITED TO THE DESIGN OF THE BUILDING WORKS ONLY.

DATE: 23/05/16

**MIKE PUNCHARD  
PLAN DRAWING SERVICE**  
9 THE AVENUE, NORTON, MALTON,  
N. YORKS. YO17 9EF  
TEL: 01653 694276

TITLE :- Proposed part Single & part Two Storey Gable End Extension. AT :- Rowan Cottage, Low Marishes, Malton. FOR :- Ian Wilson & Rachel Campion.  
 SCALES :- 1:100, 1:50. DATE :- April 2016. DRAWING No. :- 15-1114-4.